ORDINANCE NO. 2015-08
CITY OF FAYETTEVILLE, TENNESSEE

AN ORDINANCE TO NAME A NEW CITY STREET IN FAYETTEVILLE,TENNESSEE

WHEREAS, the Board of Mayor and Alderman have approved the dedication of a new street that will connect to a portion of the existing State Route 10 (Winchester Highway) within the corporate limits of Fayetteville; and,

WHEREAS, Tennessee Code Annotated §7-86-127 grants local governments the power to name public roads located within their corporate limits; and,

WHEREAS, it is recognized that the new street is required to be named in order to facilitate orderly and efficient growth, postal and emergency service operation; and,

NOW, THEREFORE, BE IT ORDAINED BY THE BOARD OF MAYOR AND ALDERMAN OF THE CITY OF FAYETTEVILLE, TENNESSEE, THAT:

SECTION 1. The City of Fayetteville hereby names the newly constructed street as **East Park Drive.**

SECTION 2. The newly constructed and named street is shown on the attached map labeled "Exhibit A" and shall be incorporated herein by reference.

BE IT FURTHER ORDAINED that this ordinance shall take effect immediately upon its passage, the public welfare requiring it.

ADOPTED THIS 8 DAY OF DECEMBER, 2015.

Jonathan D. Law, Mayor

Scott Collins, City Clerk

Lincoln County - Parcel: 081 009.00

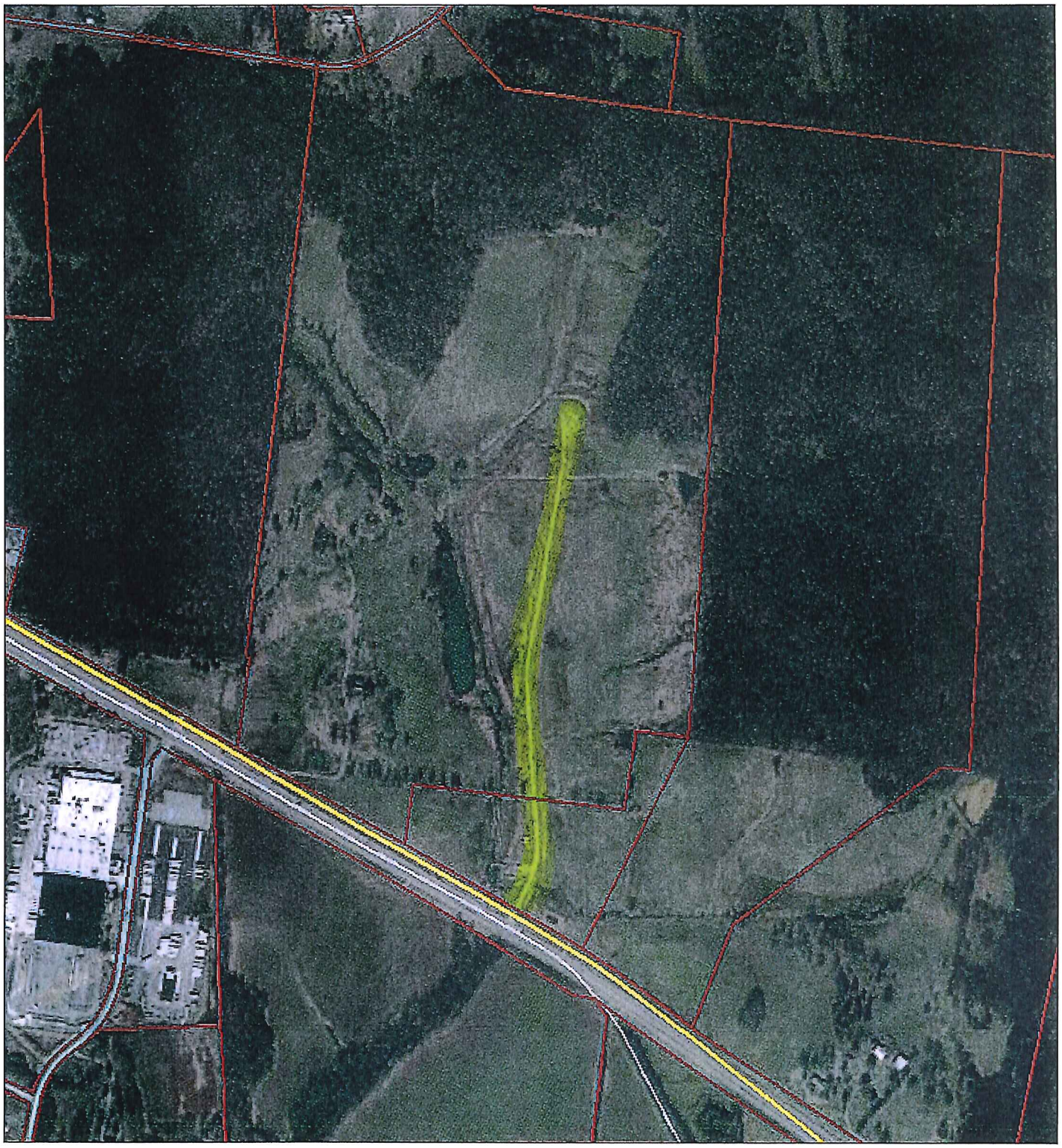

December 3, 2015

1:9,600

0 0.075 0.15 0.3 mi

0 0.125 0.25 0.5 km

"Exhibit A"

OIR-GIS Services